

# CRUSADER UPDATE ALUMNI, DEVELOPMENT & SCHOOL NEWS

## GRANDPARENTS DAY MASS



Our annual Grandparents and Special Guests Mass was held September 19th, which united generations in the presence of God. This special Mass has also been a way for the school and staff to extend their appreciation to family members and friends



their roles in aiding our Crusaders as they grow in their faith and further their academics," Dr. Jordan Engle said. He also acknowledged that the GICC Foundation has been the leading force behind making this event and many others successful.



"Whether it's organizing a way for our student body to spend time with family, friends and the Holy Spirit, or whether it's helping with renovating our cafeteria, our Development Foundation has been here to serve the school and deserves our indebtedness," Engle added.

More pictures on back cover



who support the students. "In addition to worshipping together at Grandparents Mass, we were able to express our gratitude to the grandparents and other special guests for





# EXECUTIVE DIRECTOR NOTES



## BOARD OF TRUSTEES

**BISHOP  
JOSEPH G. HANEFELDT**

**JEFF PALIK  
PRESIDENT**

**KELLIE WEYERS  
VICE-PRESIDENT**

**TODD PRICE  
TREASURER**

**STEPH CONNICK  
SECRETARY**

**CHRISTI REIN  
PAST PRESIDENT**

**GREG ALBERTS  
CASEY CLAUSEN  
JOSH CONNOR  
EMILY DEXTER  
KELLY HENRY  
TENA HERBEK  
JUSTIN JOHNSON  
BRETT KLEIN  
JILL VASQUEZ**

What a fantastic start to the 23-24 school year! It has been so good to have students back in the building. School spirit is energizing for everyone. The Foundation Office has hit the ground running with our Grandparents and Special Guests Mass and coffee, a morning of worship and fellowship for our Central Catholic community.

We have also been busy busy busy, preparing for A Knight at the Disco. Everyone is so excited about this fun theme! Since its inception, The Knight has raised over \$6.2 million for Grand Island Central Catholic. We are grateful to our donors who, by their contributions, have acknowledged the positive social and economic impact Central Catholic Schools has on the Grand Island area. Many of you have sponsored the Knight for years, and we'd like to thank you once again for your generosity.

Our Grounded in Faith – Building our Future capital campaign is going well as we continue to raise funds for the new elementary school. Hopefully you have been able to drive by and see how quickly the building is going up. It is an exciting time to be at Central Catholic!

I sincerely thank you for your constant love and support of our students, teachers and the mission of Central Catholic Schools. ●

Many Blessings,

**JOLENE M. WOJCIK, EXECUTIVE DIRECTOR**

## A WORD FROM OUR PRINCIPAL



Greetings Crusader Alumni and Boosters!

I hope this newsletter finds you well! It's been such an honor and privilege to serve the students and faculty of Central Catholic. Time and again, myself and my family have been astounded by the outpourings of support our school receives from all of you. With that said, thank you. Thank you for the support you've shown our school. Thank you for the support many of you have shown me during my five years here as an administrator. Thank you for supporting what has been an immensely successful capital campaign for our new Catholic elementary school. Thank you for the future support of our school as we continue to advance the mission of Catholic education in Grand Island.

With the support of many, we've seen a number of improvements within our building during the summer. The remodeled cafeteria is fantastic and will be a great space for our students to gather each day. To the delight of our wonderful kitchen staff, their new freezer and cooling units have been installed in the renovated kitchen area. Our lobby and many areas of our building received a fresh coat of paint. God has smiled upon our efforts here at Central Catholic!

Again, thank you for your continued support of our school. Please know that our alumni and boosters will always hold a special place in the prayers and intentions of our students and staff! ●

With Christ's Love,

**JORDAN ENGLE, PRINCIPAL**



**FOLLOW US ON  
FACEBOOK**





Join us for a groovy night of music and fundraising for GICC!

A Knight at the Disco makes its entrance on November 17th, marking the 26th anniversary. Since its inception in 1998, The Knight has raised over \$6.2 million for Grand Island Central Catholic and we are grateful for this support from the entire Grand Island community.



Knight Chairs, Scott & Kellie Weyers and Mike & Jean Hamik.

Executive Director Jolene Wojcik stated, "I'm thankful for all the parents, students and volunteers who work together to make the Knight an exceptional experience every single time. Such good, kind caring people – all of them. We could not pull this event off without each and every one of them."

## VEHICLE RAFFLE!

It's back! We again have a very unique vehicle raffle donated by Kim & Tom Dinsdale and Dinsdale Automotive. Raffle tickets are being sold for \$100 and the winner will receive \$40,000 towards a new vehicle of their choice at any Tom Dinsdale Automotive location! Pick a Corvette, a Jeep, a Cadillac, or whatever you've always wanted. *Need not be present to win.*

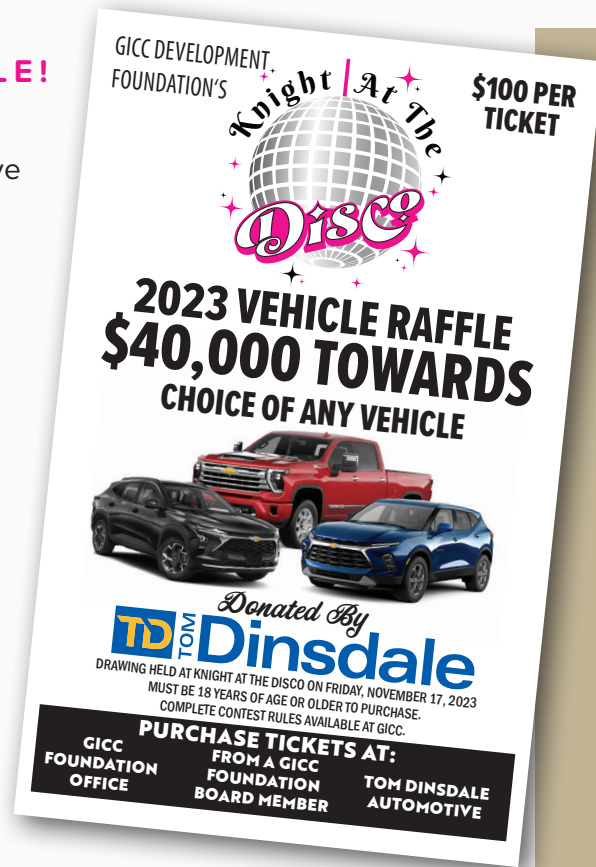

Raffle tickets can be purchased online or at GICC:

- [www.bidpal.net/knight2023](http://www.bidpal.net/knight2023)
- GICC Foundation Office
- Text knight2023 to 243725

## THE GROOVY GAMBLE

Groovy Gamble tickets can also be purchased from any GICC student





## LOOK WHAT THE GICC FOUNDATION AND DONORS HAVE DONE



CENTRAL  
CATHOLIC  
DEVELOPMENT  
FOUNDATION

*in just four years*

- ◆ Provided **\$1.7 million** in operating funds to the school.
- ◆ Raised **\$404,130** over the last four years through **Go Big Give** to support the school's technology and curriculum upgrades.
- ◆ Provided **\$185,000 in tuition assistance** scholarships.
- ◆ Secured a **\$150,000 grant to purchase new security camera system** for the entire school campus, a remodel of the front office, and exterior lighting for the parking lot.
- ◆ **Renovated the Little Theater** which included new seating, lighting and sound boards.
- ◆ Secured a **\$150,000 grant to replace doors with security classroom doors with locks**, and to install an access control system for entry into the building.



## FOUNDATION PROJECTS *(continued)*

- ◆ Purchased and acquired **two new Suburbans** for the school.
- ◆ **Remodeled the library, conference room and several classrooms** with new carpet, paint and window treatments.
- ◆ Obtained a **\$9,000 grant addressing mental health** for our students.
- ◆ Provided new seating, point of sale terminal and television for the **remodeled cafeteria**.
- ◆ **Remodeled the band and music rooms** with carpet, paint and superior audio equipment.
- ◆ Purchased a **new video scoreboard** for the gymnasium and journalism class.
- ◆ Provided **\$55,000 in college scholarships** to our GICC seniors.
- ◆ Purchased **SMART Boards** for two High School Math classrooms to improve instruction
- ◆ Provided Additional fund support for the **hiring of full time paraprofessionals**



*Thank you!*



CENTRAL  
CATHOLIC  
DEVELOPMENT  
FOUNDATION

CENTRAL CATHOLIC DEVELOPMENT FOUNDATION  
1200 Ruby Avenue | Grand Island, NE 68803 | 308-382-5499



# THANK YOU TO ALL THE WONDERFUL FAMILIES FOR FUNDING SCHOLARSHIPS FOR OUR CRUSADERS!

## GICC TUITION ASSISTANCE SCHOLARSHIPS:

- Jane Rachael Aranha Memorial Scholarship
- Frances, Mary & Diane Dolton Scholarship
- Dryer Family Memorial Scholarships
- Bill Dunn Memorial Scholarship
- Audrey & Harry Hoch Sr. Memorial Scholarship
- Dr. Michael L. Janda Memorial Scholarship
- Eleanor & Ronald P. Jones Memorial Scholarship
- Francis & Arnette Kalin (Wenzl-Capaldo) Scholarship
- Don Leifeld Memorial Scholarship
- Jack & Dee McGowan Scholarship
- William Marshall III Gratis Award
- Tom Randolph Mathematical Award
- John and Mary Seery Memorial Scholarship

## COLLEGE SCHOLARSHIPS:

- Jerry Binfield Memorial Scholarship
- Helen Janky/Joyce Janky Sekutara Memorial Scholarship

- Jay's Helping Hands Scholarship
- Eleanor & Ronald P. Jones Memorial Scholarship
- Gus Kallos Memorial Scholarship
- Maureen & Jim Kahrhoff Scholarship
- Kaufman-Cummings Foundation Scholarship
- Dale and Mary Lyons Memorial Scholarship
- Fred Northup Memorial Scholarship
- Fr. Donald O'Brien Memorial Scholarship
- Diane Smollen '76 Sizemore Memorial Scholarship
- U-Save Scholarship

## THANK YOU:

### ■ CLASS OF 1998

Every year, this GICC class provides funds to pay tuition for one student to attend GICC.

### ■ RICHARD AND GLORIA DOLTON

Their \$2,500 donation for Go Big Give was mistakenly omitted in our prior newsletter.

## OUR HEARTFELT CONDOLENCES

### CATHERINE KELLY BRANDON '90

Survived by her children: Emily, Sophie, and Max; father, Hugh; siblings: Mike (Kelly) Brandon, Erin (Travis) Meismer, and Sean (Trisha) Brandon; nieces and nephews, Hannah, Maya, and Roan Brandon, Rory Meismer, and Luke Brandon.

### ROBERT DAVIS '59

Survived by Adrianna Davis; sons, Clifton (Colleen) Davis and their children Andrew, Ethan, Jacob, Samuel, Charles, and Joseph; Cedric (Jamie) Davisaha, NE and their children, Ella, Isaiah, Evan, Joshua; Sister, Renee (Craig) Widga; sister-in-law, Rebecca (Larry) Parker; and brother-in-law, Claude Badura.

### MARY ANN ELSBERND '70

Survived by her partner of 15 years, John L. Smith; sons, Jeremy Elsbernd and Brian (Heather) Elsbernd and their daughters Natalie and Avlyn; sisters, Gladys Soares, and Doris Henke;

numerous nieces, nephews, grandnieces, grandnephews, and friend, Steve Powell.

### JARROD LISKE '90

Survived by his wife, Jessica; his children, Zane (Lexi) Liske and daughter Rikki, Morgan, Kennedy, Emma, Emily, and Jackson; Parents, Leo and Maxine Liske; Father-in-law, Henry "Mac" McWilliams; Siblings, Janiece Jones, Joe (Jackie) Liske, Jim (Sharon) Liske, Jill (April) Liske-Clark; Grandmother-in-law Alta Russell; Brothers-in-law Jason Belohlavy, Jeff (Stacey), and numerous aunts, uncles, nieces, nephews, and cousins.

### DEBORAH (DINGWERTH) PIEPER '72

Survived by her husband, Jerry; son, Chad (Yolanda) and their sons, Owen and Carston; brother-in-law, Dave (Kathy) Pieper; sister-in-law, Donna Dingwerth; aunt, Eileen Dingwerth; nieces, nephews and cousins.

### ALICE RHODE

Survived by her daughter Sandra Rhode; son Steven Rhode; daughter Jolene and Tim Wojcik, granddaughter Jessica and Neil Kilchriste and great granddaughter Charlotte Kilchriste; granddaughter Taylor Wojcik and fiancé Sean Grubish; son David and Joan Rhode and granddaughters Ava Rhode and Emma Rhode; sisters-in-law, Rosalyn Ritzdorf, Leola Rhode and Alda Grosserhode; and many nieces and nephews.

### SUZANNE ROHWEDER

Survived by her children, Todd (Karen) Rohweder, Laurie (Joe) Gillogly, Mike (Sheila) Rohweder, and Monica (Craig) Deats; Sister, Sharon (Jack) Jarecke; grandchildren, Tyler (Jess) Rohweder, Zachary (Amy) Rohweder, Morgan (Andrew) Nielsen, Taylor (Anton) Rice, Nick Gillogly, Jack Gillogly, John Rohweder, Kathryn Rohweder, Erin

Deats, Brody Deats, and great grandchildren, Lennon, Callum, Isla Nielsen, Nora, and Lainey Rohweder.

### DOUGLAS 'DOC' STEVENSON

Survivor include sons, Phoenix Stevenson (Ellie Deckert), and Vann Stevenson; brothers, CL Stevenson (Chris Seberger) and Dan Stevenson; a sister, Kay (Tim) Hansen; and aunts, uncles, cousins, nieces, nephews, former players, coaches and a whole host of friends.

### MARK VOLKL '70

Survived by two sisters, Jane Brozek and Pam Tagel; many nieces and nephews, and great nieces and nephews.

### LEVI ZILLER

Survivors include his wife, Annalia Ziller; four children, Paul, Nadia, Michael and Matthew; his parents and siblings, Ron and Lorna Ziller, Patrick, Laurie, and Brenda Ziller.

# MEMORIALS

MAY 22, 2023 - SEPTEMBER 11, 2023

## **LEROY ARENDS MEMORIAL**

Julie Kayl

## **RICHARD BERAN MEMORIAL**

Francis and Rose Ann Sindelar

## **KATHLEEN BIXENMANN MEMORIAL**

Thomas and Mary Douglas  
John and Frances Kellogg  
Annette Kenney  
Tom and Annie Messersmith  
Eugene Sullivan  
Patrick and Dianne Sullivan  
Tim and Shellie Sullivan  
Danielle Taylor

## **CATHERINE KELLY BRANDON MEMORIAL**

Hugh Brandon  
Jenny Drobny  
The Golka family  
Pauline Harrahill  
Daryl and Cathy Howard  
John and Cathy Howard  
Julie Kayl  
James and Patricia Meisner  
Joseph and Therese Preusser  
Howard Schumann  
James and Mary Wilson  
Vince and Sharon Zavala

## **JIM COOK MEMORIAL**

Janie and Harry Hoch Jr.  
Stephanie Maciejewski  
Lonnie and Patricia Rice

## **ROBERT "BOB" DAVIS MEMORIAL**

Claude Badura  
Nick and Camie Badura  
Sandy Ballard  
Robert and Barb Doering  
Richard and Gloria Dolton  
George and Marilyn Fairbairn  
Ed Ferrante  
Bill and Jody Gavers  
Dave and Deanna Gustavson  
Steve and Glenda Heath  
Richard and Sharon Jarecke  
LaRaine Kosinski  
Randy and Cheryl Kosmicki  
Gil and Mary Kuntz  
Dennis and Wendy McCarty  
Kathy and Gary McCray  
Danny and Kim Mitchell  
Jamie and Brenda Mostek  
Kimberly Mostek  
Chuck and Chris Pfeifer  
Deacon Don and Jan Placke  
Bruce and Vickie Schreiner  
Howard Schumann  
Joyce Sekutera  
Cheryl Shrewsbury  
Francis and Rose Ann Sindelar  
John Smollen  
Stacey Stocker  
Gary and Janie Trump  
Tim and Joyce Victor  
Craig and Renee Widga  
Ann Wieck  
Joyce Wieck  
Steve and Brenda Wissing

## **MARY ANN ELSBERND MEMORIAL**

Anne Riebschlagler  
Deb Sweley  
Bob and Dianne Ziller

## **BRAD FOSSBERG MEMORIAL**

Jeannee Fossberg

## **SONDRA GIESE MEMORIAL**

Deacon Don and Jan Placke

## **JEAN GOLKA MEMORIAL**

Joseph and Therese Preusser

## **DANIEL HENN MEMORIAL**

Jeannee Fossberg

## **LEE HOELCK MEMORIAL**

Lonny and Ann Foster  
Bob and Pat Golka  
Elizabeth Harrison  
Greg Hoelck  
John and Carmen Hoelck  
Jack and Sharon Jarecke  
Janiece Jones  
Mark and Sherma Jones  
Gil and Mary Kuntz  
Ed and Marlene Lewandowski  
Dean and Betty Pfeifer  
Suzanne Rohweder  
Robert Rupp  
Francis and Rose Ann Sindelar  
Leroy and Bernie Stegman  
Mike and Jean Wenzl  
Kathy White

## **KAY JANZEN MEMORIAL**

Steve and Kim Ryan

## **PATRICK KAYL MEMORIAL**

Jeannee Fossberg  
Steve and Kim Ryan

## **RICHARD KOOL MEMORIAL**

Curran Funeral Chapel  
Larry and Nadine Iversen  
Francis and Rose Ann Sindelar

## **DELORES KOSKOVICH MEMORIAL**

Francis and Rose Ann Sindelar

## **CHARLES LEWANDOWSKI MEMORIAL**

Deacon Don and Jan Placke

## **JARROD LISKE MEMORIAL**

Deb Buck  
Michelle Prince Dunlap  
Susie Messing Eversoll  
Julie Kayl  
Jim and Sharon Liske  
Dallan and Jody Maas  
Joseph and Therese Preusser  
Howard Schumann  
Carl and Deborah Tesmer  
Bob and Dianne Ziller

## **DEE (DOLORIS) MCGOWAN MEMORIAL**

Carl and Deborah Tesmer

## **JACK MCGOWAN MEMORIAL**

Carl and Deborah Tesmer

## **JOHN MOORE MEMORIAL**

Anne Riebschlagler

## **GRACIE MAE MUELLER MEMORIAL**

Jeannee Fossberg

## **CHUCK PFAFF MEMORIAL**

Jeannee Fossberg

## **DEBI (DINGWERTH) PIEPER MEMORIAL**

Classmates of the Class of 1972

## **ALICE RHODE MEMORIAL**

Matthew and Susan Albers  
Sheila Alder  
Roger and Susan Bullington  
Todd and Kelsey Clyne  
Brandon and Stephanie Connick  
Ryan and Laura Dexter

Kim and Tom Dinsdale  
Timothy and Linda Duester  
Jordan and Jenna Engle  
Connie Evans  
Five Points Bank  
John and Katie Goering  
GICC Foundation Board  
Samona and Steve Grubish  
Doug and Tena Herbek  
Janie and Harry Hoch Jr.  
John and Cathy Howard  
Karen Johnson  
Mike and Stacey Kalvoda  
Michael and Michelle Kneale  
Pat Knust

Mike and Linda Kube  
Bill, Jennie & Carolyn Kuehner  
Butch and Deb Lukes  
Bruce and Pam Lux  
Phou and MORGANNE Manivong  
Matthew and Kristen Maser  
Mark and Renee Miller  
Mark and Judy Moravec  
Jim and Donna Narber  
David and Amy Ostdiek  
Rich and Amy Ostdiek  
Deacon Don and Jan Placke  
James and Christine Rein  
Doris Robertson  
Steven and Cheri Schmidt  
Steven and Beckie Stec  
Kenneth and Mary Wojcik  
Terry and Peg Wojcik

## **JOAN RIHA MEMORIAL**

Francis and Rose Ann Sindelar

## **ROBERT RITZDORF MEMORIAL**

Sandra Rhode

## **JEAN ROCK MEMORIAL**

Bill Werner

## **PAT ROCK MEMORIAL**

John and Cathy Howard  
Deacon Don and Jan Placke

## **SUZANNE ROHWEDER MEMORIAL**

Sheila Alder  
Archie and Betty Ambrose  
Edward and Donna Assendrop  
Larry and Darlene Bahensky  
Willa Jean Bailey  
Rhonda Berlowitz  
Daniel and Linda Boehle  
David and Sharon Boehle  
Brian and Chris Bohuslavsky  
Barbara Bosak  
Bill and Nancy Buchta  
Betty Buck  
Laura and Steve Buhrman  
David and Carolyn Chmelka  
Roger and Barbara Clark  
William and Deborah Dendinger  
Kim and Tom Dinsdale  
Richard and Gloria Dolton  
Tom and Kristie Dolton  
Bonnie Dubas  
Don and Lynda Dubas  
Jerry and Brenda Dunn  
Margaret Egermier  
Jordan and Jenna Engle  
Jeannee Fossberg  
Tony and Norma Gauthier  
Bill and Jody Gavers  
Ron and Christine Golka  
G.H. and Dee Hanssen  
John and Cathy Howard

Jack and Sharon Jarecke  
Tom and Zola Jarecke  
Janiece Jones  
Julie Kayl  
Lisa Kirkland  
Jane Kittridge  
Brian and Shelly Kort  
Randy and Cheryl Kosmicki  
Daniel and Susan Krick  
Gil and Mary Kuntz  
Carol Kusek  
Gene and Eleanore Lewandowski  
Jim and Sharon Liske  
Mary Luebbe  
Carmen Luna  
Glady Maciejewski  
Phou and MORGANNE Manivong  
Ann Martin  
Tino and Erin Martinez  
Karen Mayer  
Ron and Kimberly McBride  
Hank and Elisabeth McDermott  
John and Kathleen McElroy  
Hank and Kathy McFarland  
Randy and Maureen Mendyk  
Diane Mettenbrink  
David and Priscilla Mildestein  
Stephen Mossman  
Kelly and Kathy Mutchie  
Beata Nabity  
Jim and Donna Narber  
Joyce Nielsen  
Donna Northup  
Drell and Jean Nothern  
Amy and Rich Ostdiek  
Pat and Mary Phelan  
Tom and Sue Pirnie  
Deacon Don and Jan Placke  
Rocky and Vicki Prorock  
Richard Rasmussen  
Michael and Jennifer Redman  
John and Barbara Reilly  
James and Christine Rein  
Vern and Doris Rempe  
Ron and Brenda Riley  
Diane Grubbs Robinson  
Michael and Karen Robison  
Sandra Rock  
Shane and Mary Rock  
Dale and Betty Rohweder  
Bob Rupp  
Steve and Kim Ryan  
Michael and Patricia Schmitz  
Mike and Dianne Schneider  
Howard Schumann  
Maurice and Kalene Sherffius  
Francis and Rose Ann Sindelar  
Curtis and Lisa Staab  
Kenneth and Rose Mary Staab  
Ted and Kathy Stava  
Arch and Glenda Stittsworth  
Peg Stokman  
Deb Sweley  
Carl and Deborah Tesmer  
Trebora and Paula Tomsu  
Steve and Patty Wahlmeier  
Mike and Bonna Wanek  
Donna Wanitschke  
James and Elaine Watson  
Myrtle Weible  
Mike and Jean Wenzl  
Bill Werner  
Connie Werner  
Lisa Whitaker  
Rita Wichmann

Ann and Cathy Wieck  
Cindy and Kevin Willey  
Charles and Doris Winkler  
Daniel and Christine Wissing  
Norm and Geri Wissing  
Tim and Jolene Wojcik  
Jeanne Woodruff  
Carol Woodward  
Vince and Sharon Zavala  
Bob and Dianne Ziller

## **JOSEPH ROY MEMORIAL**

Stanley and Ann Brondel  
Bob and Dianne Ziller

## **MARY SCHLICK MEMORIAL**

Randy and Trish Curran

## **DOUGLAS "DOC" STEVENSON MEMORIAL**

Howard Schumann

## **MAURICE SULLIVAN MEMORIAL**

Robert and Roseann Allen  
Francis and Rose Ann Sindelar

## **MARK VOLKL MEMORIAL**

Robert and Roseann Allen  
Deacon Don and Jan Placke  
Francis and Rose Ann Sindelar  
Deb Sweley  
Bob and Dianne Ziller

## **ROSIE WERNER MEMORIAL**

Bill Werner

## **MARY WILES MEMORIAL**

Jeannee Fossberg  
Dallan and Jody Maas  
Kathy Matthews

## **LILA ROSE WILSON MEMORIAL**

Roger & Deb Sweley, Laura and Valerie

## **DONALD WITT MEMORIAL**

Bob and Dianne Ziller

## **RALPH ZAVALA MEMORIAL**

Curran Funeral Chapel  
Matthew and Kristen Maser

## **LEVI ZILLER MEMORIAL**

Bob and Dianne Ziller

## IN HONOR OF

### **DONATION IN HONOR OF JACK & SHARON JARECKE**

Jeremy and Jodi Jarecke

### **DONATION IN HONOR OF JOLENE & TIM WOJCIK'S 36TH ANNIVERSARY**

Kim and Tom Dinsdale

### **DONATION IN HONOR OF KEN & ROSEMARY STAAB**

Curtis and Lisa Staab



CENTRAL  
CATHOLIC  
DEVELOPMENT  
FOUNDATION

1200 Ruby Ave. ■ Grand Island, NE 68803

ADDRESS SERVICE REQUESTED

Non-Profit Org.  
US Postage  
PAID  
Grand Island, NE  
Permit #28

# Grandparent's Day Mass



LOOK INSIDE FOR  
MORE PHOTOS!